

PRELIMINARY PLAT FOR
OSPREY POINTE SUBDIVISION
 A PORTION OF THE W 1/2 OF SECTION 15
 TOWNSHIP 18 NORTH, RANGE 3 EAST, BOISE MERIDIAN
 VALLEY COUNTY, IDAHO
 2021

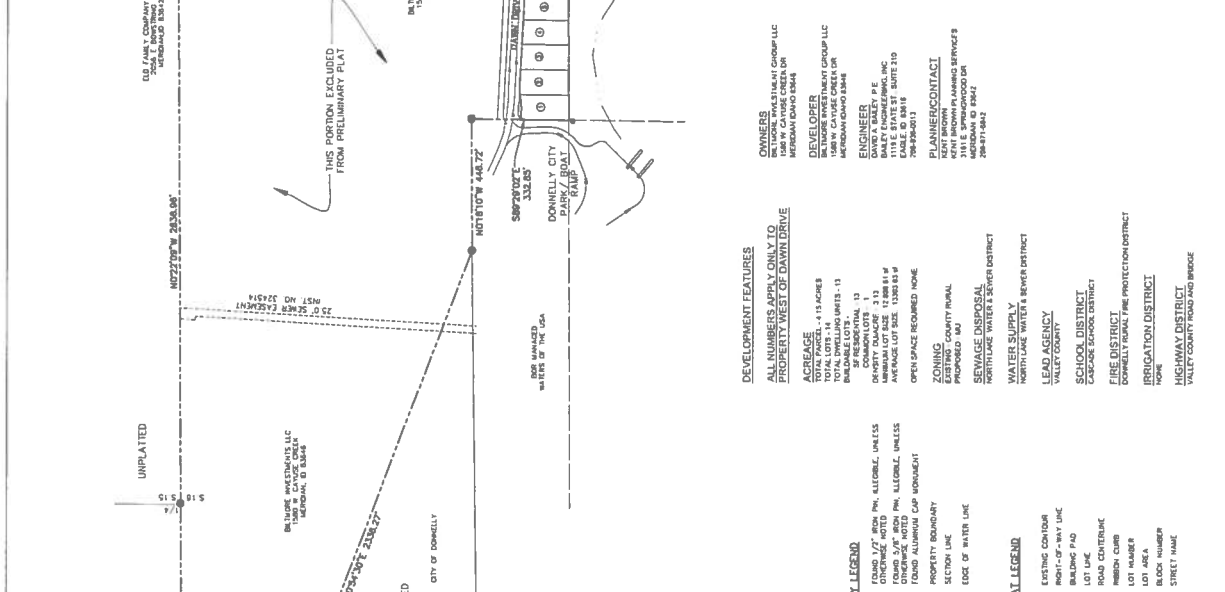

PLAN SHEET INDEX

- SHEET DESCRIPTION**
 PP-1 - COVER SHEET, INDEX, NOTES &
 PP-2 - VICINITY MAP
 PP-3 - CURVE TABLE
 CONCEPTUAL ENGINEERING PLAN &
 STREET DETAILS

- OWNERS**
 INCLUDING INVESTMENT GROUP LLC
 1119 E. STATE ST. SUITE 210
 BOISE IDAHO 83724
- DEVELOPER**
 BILTMORE INVESTMENT GROUP LLC
 1119 E. STATE ST. SUITE 210
 BOISE IDAHO 83724
- ENGINEER**
 DAVID A. BAILEY P.E.
 BAILEY ENGINEERING, INC.
 4405 S. BRIDGES BLVD. SUITE 110
 BOISE IDAHO 83735
 798-264-0313
- PLANNER/CONTACT**
 1815 E. SPIDERWOOD DR
 BOISE IDAHO 83724
 798-271-8422

- DEVELOPMENT FEATURES**
- ALL NUMBERS APPLY ONLY TO PROPERTY WEST OF DAWN DRIVE**
- ACREAGE**
 TOTAL LOT AREA: 4.15 ACRES
 TOTAL DWELLING UNITS: 13
 TOTAL GARAGE UNITS: 13
 TOTAL OFFICE UNITS: 13
 TOTAL RESIDENTIAL: 13
 OFFICE BUILDING: 3.13
 MINIMUM LOT SIZE: 12,000 S.F.
 AVERAGE LOT SIZE: 13,200 S.F.
 OFFICE SPACE REQUIRED: NONE
- ZONING**
 EXISTING: COUNTY RURAL
 PROPOSED: R3
- SEWERAGE DISPOSAL**
 HARRINGTON WATER TREATMENT DISTRICT
- WATER SUPPLY**
 HARRINGTON WATER TREATMENT DISTRICT
- LEAD AGENCY**
 VALLEY COUNTY
- SCHOOL DISTRICT**
 CASPASC SCHOOL DISTRICT
- FIRE DISTRICT**
 DONNELLY RURAL FIRE PROTECTION DISTRICT
- IRRIGATION DISTRICT**
 NONE
- HIGHWAY DISTRICT**
 VALLEY COUNTY ROAD AND BRIDGE

- SURVEY LEGEND**
- FOUND 1/2" ROD PIN, ALLEGED, UNLESS OTHERWISE NOTED
 - FOUND 3/8" ROD PIN, ALLEGED, UNLESS OTHERWISE NOTED
 - FOUND ALUMINUM CAP MOUNTED
 - ▬ PROPERTY BOUNDARY
 - ▬ SECTION LINE
 - ▬ EASEMENT
 - ▬ EASEMENT
 - ▬ EASEMENT
 - ▬ EASEMENT
 - ▬ EASEMENT
 - ▬ EASEMENT

- PLAT LEGEND**
- EXISTING CONTOUR
 - ▬ RIGHT-OF-WAY LINE
 - ▬ BUILDING FOOT
 - ▬ ROAD CENTERLINE
 - ▬ ROAD CENTERLINE
 - ▬ ROAD CENTERLINE
 - ▬ ROAD CENTERLINE
 - LOT NUMBER
 - LOT AREA
 - BLOCK NUMBER
 - ▬ STREET NAME



BLOCK 7	ASHTON DR
1	2
3	4
5	6
7	8
9	10
11	12
13	14
15	16
17	18
19	20
21	22
23	24
25	26
27	28
29	30
31	32
33	34
35	36
37	38
39	40
41	42
43	44
45	46
47	48
49	50
51	52
53	54
55	56
57	58
59	60
61	62
63	64
65	66
67	68
69	70
71	72
73	74
75	76
77	78
79	80
81	82
83	84
85	86
87	88
89	90
91	92
93	94
95	96
97	98
99	100

NOTES

- NORTH LAKE BEAR AND WATER DISTRICT SEWER SERVICE SHALL BE EXTENDED TO ALL LOTS
- WATER WILL BE PROVIDED BY PRIVATE INDIVIDUAL WELLS
- THE SUBJECT PROPERTY SHALL BE SUBJECT TO THE EXISTING EASEMENTS AND RIGHTS OF OTHER PARTIES AS SHOWN ON RECORD PLATS AND DEEDS. THE PROJECT SHALL BE SUBJECT TO ALL APPLICABLE LOCAL, STATE, AND FEDERAL REGULATIONS AND STANDARDS.
- ACCESS TO DAWN DRIVE SHALL BE THROUGH SHARED DRIVEWAYS TO BE CONSTRUCTED AT THE TIME OF HOME CONSTRUCTION. ACCESS TO LAUNCHING BALL COURSE SHALL BE THROUGH A PERMANENT EASEMENT FOR PUBLIC UTILITIES AND SHALL BE A 30' WIDE DRIVEWAY CONSTRUCTED PER DEED NO. 2019-1104, INCLUDING 12' CHANNELED DRAINAGE EXHAUST ADJACENT TO ANY LOT
- THE SUBJECT PROPERTY DOES NOT FALL WITHIN A FEMA FLOOD HAZARD ZONE. REFERENCE FEMA PANEL 160850300C EFFECTIVE 07/27/2019.
- THE PLAT IS SUBJECT TO COMPLIANCE WITH BOARD CODE SECTION 21-3-200. THE PROPERTY IS NOT IN AN EASEMENT FROM A STATE STREET, NO WATER RIGHTS ARE AVAILABLE, AND NO REGIONAL WATER WILL BE SUPPLIED TO ANY LOT HEREIN.
- ALL LOTS SHALL HAVE A PERMANENT EASEMENT FOR PUBLIC UTILITIES AND LOT DRAINAGE OVER THE 12' CHANNEL. THE DRAINAGE SHALL BE THROUGH SHARED DRIVEWAYS TO BE CONSTRUCTED AT THE TIME OF HOME CONSTRUCTION. ACCESS TO LAUNCHING BALL COURSE SHALL BE THROUGH A PERMANENT EASEMENT FOR PUBLIC UTILITIES AND SHALL BE A 30' WIDE DRIVEWAY CONSTRUCTED PER DEED NO. 2019-1104, INCLUDING 12' CHANNELED DRAINAGE EXHAUST ADJACENT TO ANY LOT
- ALL EXISTING STRUCTURES WILL BE REMOVED PRIOR TO DEVELOPMENT OF THE PHASE CONTAINING THE STRUCTURE.
- DEVELOPMENT OF THIS PROPERTY SHALL BE IN CONFORMANCE WITH VALLEY COUNTY CODE.
- THE DEVELOPER SHALL PROVIDE THE 12' CHANNEL SECTION 21-3-200. PROJECT TO AVOID WHICH MEANS THE DEVELOPER SHALL PROVIDE A PERMANENT EASEMENT FOR PUBLIC UTILITIES AND LOT DRAINAGE OVER THE 12' CHANNEL. THE DRAINAGE SHALL BE THROUGH SHARED DRIVEWAYS TO BE CONSTRUCTED AT THE TIME OF HOME CONSTRUCTION. ACCESS TO LAUNCHING BALL COURSE SHALL BE THROUGH A PERMANENT EASEMENT FOR PUBLIC UTILITIES AND SHALL BE A 30' WIDE DRIVEWAY CONSTRUCTED PER DEED NO. 2019-1104, INCLUDING 12' CHANNELED DRAINAGE EXHAUST ADJACENT TO ANY LOT
- LIT 14, BLOCK 1 IS A COMMON LOT TO BE OWNED AND MAINTAINED BY THE HOMEOWNER'S ASSOCIATION

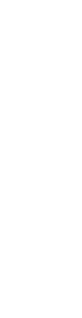

SCALE: 1" = 100'

DATE: 11/15/2021
 PROJECT NO: 2021-001
 SHEET: PP-1

CHECKED BY: DAVID A. BAILEY
 DRAWN BY: JESSICA L. BAILEY

REVISIONS:
 NO. DATE DESCRIPTION

CIVIL ENGINEERING PLANNING & CAD
 1119 E. STATE ST. SUITE 210
 BOISE IDAHO 83724
 TEL: 798-264-0011
 WWW.BILTMORECOMPANY.COM

CIVIL ENGINEERING PLANNING & CAD
 REGISTERED PROFESSIONAL ENGINEER
 IDAHO REG. NO. 40753

**PRELIMINARY PLAT FOR
 OSPREY POINTE SUBDIVISION**
 A PORTION OF THE W 1/2 OF SECTION 13
 TOWNSHIP 16 NORTH, RANGE 3 EAST, BOISE MERIDIAN
 VALLEY COUNTY, IDAHO
 2021

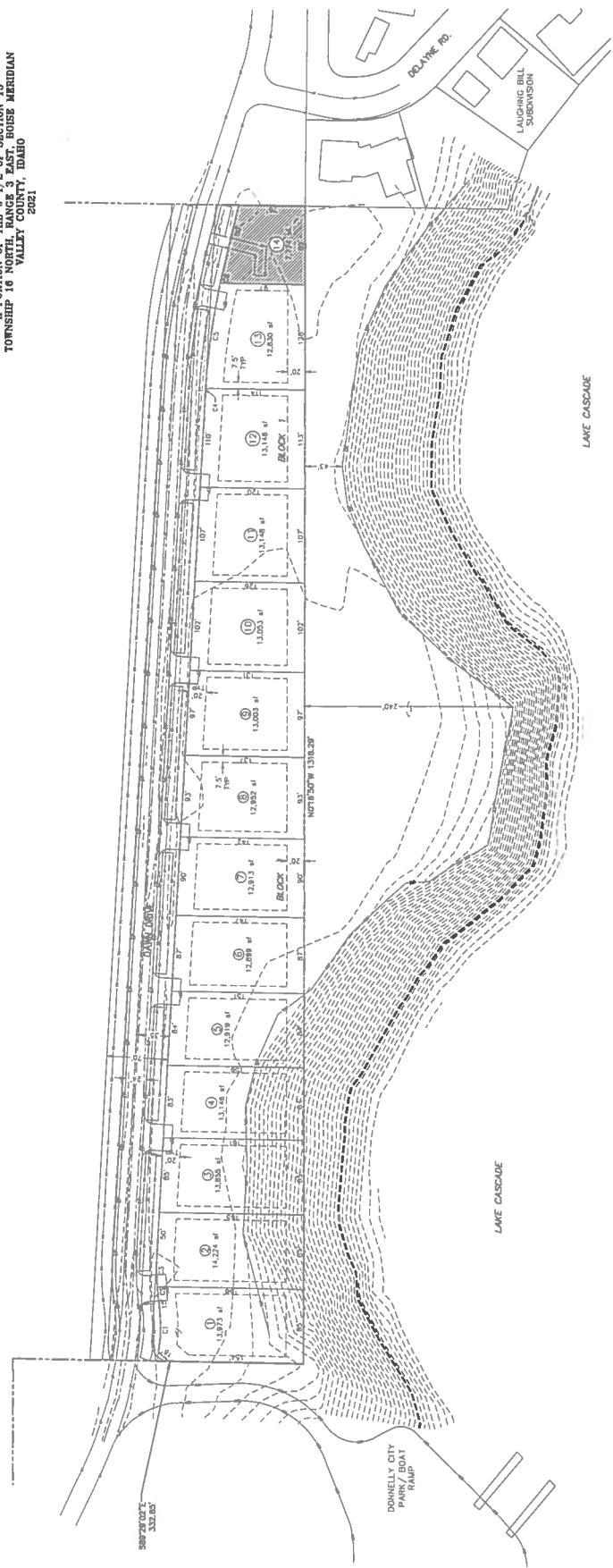

- SURVEY LEGEND**
- FOUND 1" T ROD AND ALUMINUM UNLESS OTHERWISE NOTED
 - FOUND 1/2" T ROD AND ALUMINUM UNLESS OTHERWISE NOTED
 - FOUND ALUMINUM CAP MONUMENT
 - PROPERTY BOUNDARY
 - - - SECTION LINE
 - FENCE
 - - - WATER LAKE
 - - - EDGE OF PAVEMENT
 - - - EDGE OF DIRT ROAD
 - - - AVERAGE HIGH WATER LEVEL

- PLAT LEGEND**
- - - EXISTING CONTIGUA
 - - - RIGHT-OF-WAY LINE
 - - - BUILDING PAD
 - - - LOT LINE
 - - - ROAD CENTERLINE
 - - - RIBBON CURVE
 - LOT NUMBER
 - LOT AREA
 - BLOCK NUMBER
 - STREET NAME
 - NORTH
 - EAST
 - WEST
 - SOUTH
 - BEARINGS AND DISTANCES

Curve Table

Curve #	Radius	Length
C1	185.00	50.00
C2	265.00	8.79
C3	265.00	38.27
C4	785.00	2.17
C5	785.00	120.78
C6	785.00	11.27

Parcel Table

Lot	Area	Description
BLOCK 1 LOT 1	13973	BALDABLE
BLOCK 1 LOT 2	14228	BALDABLE
BLOCK 1 LOT 3	13973	BALDABLE
BLOCK 1 LOT 4	13116	BALDABLE
BLOCK 1 LOT 5	12839	BALDABLE
BLOCK 1 LOT 6	12899	BALDABLE
BLOCK 1 LOT 7	12913	BALDABLE
BLOCK 1 LOT 8	12824	BALDABLE
BLOCK 1 LOT 9	13023	BALDABLE
BLOCK 1 LOT 10	13116	BALDABLE
BLOCK 1 LOT 11	13116	BALDABLE
BLOCK 1 LOT 12	12230	BALDABLE
BLOCK 1 LOT 13	12230	BALDABLE
BLOCK 1 LOT 14	7774	REPT LEFT SECTION

PRELIMINARY ENGINEERING FOR
OSPREY POINTE SUBDIVISION

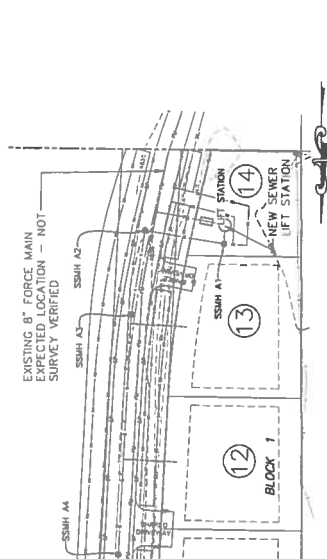

SCALE IN FEET
1" = 50'
VERTICAL SCALE 1" = 5'

SEWER LINE A PROFILE

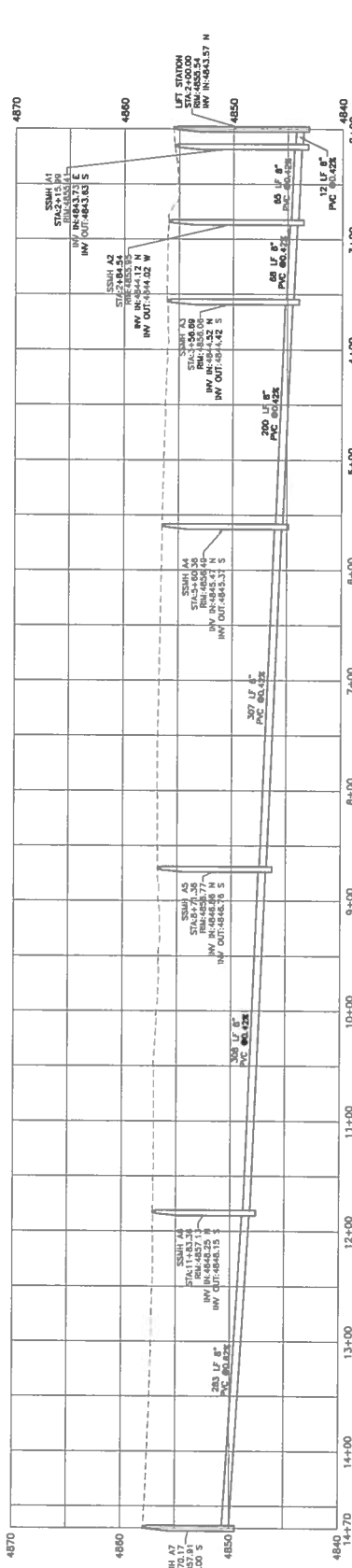

- NOTES
1. NORTH LAKE SEWER AND WATER DISTRICT SEWER SERVICE SHALL BE EXTENDED TO ALL LOTS
 2. WATER WILL BE PROVIDED BY PRIVATE INDIVIDUAL WELLS.
 3. DRAINAGE FOR EACH BUILDING LOT SHALL BE RETAINED ON SITE. BUILDING REFINISH APPLICATIONS ARE REQUIRED TO INCLUDE A SITE PLAN DETAILING ROOF RIGIDITY AND SITE DRAINAGE WATER COLLECTION SUITABLE TO MEET THIS REQUIREMENT.
 4. ACCESS TO DRAIN DRIVE SHALL BE THROUGH SHARED DRIVEWAYS TO BE CONSTRUCTED AT THE TIME OF HOME CONSTRUCTION IN CONFORMANCE WITH ORDINANCE 2017-103 AND SHALL BE CONSTRUCTED PER ORDINANCE 2017-103.
 5. THE SUBJECT PROPERTY DOES NOT FALL WITHIN A FEMA FLOOD HAZARD ZONE. REFERENCE FORM PANEL 46386(C)3036 DATE 02/07/2018.
 6. THIS PLAN IS SUBJECT TO COMPLIANCE WITH OHIO CODE SECTION 31-3303. THE PROPERTY IS NOT IN AN ABANDONED DISTRICT. NO WATER RIGHTS ARE AVAILABLE AND NO BRINE WATER WILL BE SUPPLIED TO ANY LOT HEREIN.
 7. ALL LOTS SHALL HAVE A PERMANENT EASEMENT FOR PUBLIC UTILITIES AND LOT DRAINAGE OVER THE 12 (TWELVE) FEET ADJACENT TO THE DRAIN DRIVE TO THE REAR LOT LINE. EXCEPT AS OTHERWISE SHOWN, THESE SHALL BE 8 (EIGHT) FOOT PUBLIC UTILITY, AND 4 (FOUR) FOOT ADJACENT TO THE REAR LOT LINE. THIS ADJACENT SHALL BE IN ACCORDANCE WITH THE APPLICABLE STANDARDS OF VALLEY COUNTY AT THE TIME OF RECORDING OF THIS PLAN.
 8. THE BUILDING SHALL BE IN ACCORDANCE WITH THE APPLICABLE STANDARDS OF VALLEY COUNTY AT THE TIME OF RECORDING OF THIS PLAN.
 9. ALL EXISTING STRUCTURES WILL BE REMOVED PRIOR TO DEVELOPMENT OF THE PHASE CONTAINING THE STRUCTURE.
 10. SEE PRELIMINARY ENGINEERING REPORT BY BALLEE ENGINEERING, INC. DATED 02-09-2021 FOR ADDITIONAL INFORMATION, CALCULATIONS AND ALL RELEVANT NOTES.

PLANT LEGEND

FOUND 1/2" ROUND PIN, UNLESS NOTED OTHERWISE

CONCRETE CURB

EXISTING CURB

EXISTING GROUND

EXISTING 8" SEWER FORCE MAIN

EXISTING 12" SEWER FORCE MAIN

EXISTING 16" SEWER FORCE MAIN

EXISTING 20" SEWER FORCE MAIN

EXISTING 24" SEWER FORCE MAIN

EXISTING 30" SEWER FORCE MAIN

EXISTING 36" SEWER FORCE MAIN

EXISTING 42" SEWER FORCE MAIN

EXISTING 48" SEWER FORCE MAIN

EXISTING 54" SEWER FORCE MAIN

EXISTING 60" SEWER FORCE MAIN

EXISTING 72" SEWER FORCE MAIN

EXISTING 84" SEWER FORCE MAIN

EXISTING 96" SEWER FORCE MAIN

EXISTING 108" SEWER FORCE MAIN

EXISTING 120" SEWER FORCE MAIN

EXISTING 132" SEWER FORCE MAIN

EXISTING 144" SEWER FORCE MAIN

EXISTING 156" SEWER FORCE MAIN

EXISTING 168" SEWER FORCE MAIN

EXISTING 180" SEWER FORCE MAIN

EXISTING 192" SEWER FORCE MAIN

EXISTING 204" SEWER FORCE MAIN

EXISTING 216" SEWER FORCE MAIN

EXISTING 228" SEWER FORCE MAIN

EXISTING 240" SEWER FORCE MAIN

EXISTING 252" SEWER FORCE MAIN

EXISTING 264" SEWER FORCE MAIN

EXISTING 276" SEWER FORCE MAIN

EXISTING 288" SEWER FORCE MAIN

EXISTING 300" SEWER FORCE MAIN

EXISTING 312" SEWER FORCE MAIN

EXISTING 324" SEWER FORCE MAIN

EXISTING 336" SEWER FORCE MAIN

EXISTING 348" SEWER FORCE MAIN

EXISTING 360" SEWER FORCE MAIN

EXISTING 372" SEWER FORCE MAIN

EXISTING 384" SEWER FORCE MAIN

EXISTING 396" SEWER FORCE MAIN

EXISTING 408" SEWER FORCE MAIN

EXISTING 420" SEWER FORCE MAIN

EXISTING 432" SEWER FORCE MAIN

EXISTING 444" SEWER FORCE MAIN

EXISTING 456" SEWER FORCE MAIN

EXISTING 468" SEWER FORCE MAIN

EXISTING 480" SEWER FORCE MAIN

EXISTING 492" SEWER FORCE MAIN

EXISTING 504" SEWER FORCE MAIN

EXISTING 516" SEWER FORCE MAIN

EXISTING 528" SEWER FORCE MAIN

EXISTING 540" SEWER FORCE MAIN

EXISTING 552" SEWER FORCE MAIN

EXISTING 564" SEWER FORCE MAIN

EXISTING 576" SEWER FORCE MAIN

EXISTING 588" SEWER FORCE MAIN

EXISTING 600" SEWER FORCE MAIN

EXISTING 612" SEWER FORCE MAIN

EXISTING 624" SEWER FORCE MAIN

EXISTING 636" SEWER FORCE MAIN

EXISTING 648" SEWER FORCE MAIN

EXISTING 660" SEWER FORCE MAIN

EXISTING 672" SEWER FORCE MAIN

EXISTING 684" SEWER FORCE MAIN

EXISTING 696" SEWER FORCE MAIN

EXISTING 708" SEWER FORCE MAIN

EXISTING 720" SEWER FORCE MAIN

EXISTING 732" SEWER FORCE MAIN

EXISTING 744" SEWER FORCE MAIN

EXISTING 756" SEWER FORCE MAIN

EXISTING 768" SEWER FORCE MAIN

EXISTING 780" SEWER FORCE MAIN

EXISTING 792" SEWER FORCE MAIN

EXISTING 804" SEWER FORCE MAIN

EXISTING 816" SEWER FORCE MAIN

EXISTING 828" SEWER FORCE MAIN

EXISTING 840" SEWER FORCE MAIN

EXISTING 852" SEWER FORCE MAIN

EXISTING 864" SEWER FORCE MAIN

EXISTING 876" SEWER FORCE MAIN

EXISTING 888" SEWER FORCE MAIN

EXISTING 900" SEWER FORCE MAIN

EXISTING 912" SEWER FORCE MAIN

EXISTING 924" SEWER FORCE MAIN

EXISTING 936" SEWER FORCE MAIN

EXISTING 948" SEWER FORCE MAIN

EXISTING 960" SEWER FORCE MAIN

EXISTING 972" SEWER FORCE MAIN

EXISTING 984" SEWER FORCE MAIN

EXISTING 996" SEWER FORCE MAIN

EXISTING 1008" SEWER FORCE MAIN

EXISTING 1020" SEWER FORCE MAIN

EXISTING 1032" SEWER FORCE MAIN

EXISTING 1044" SEWER FORCE MAIN

EXISTING 1056" SEWER FORCE MAIN

EXISTING 1068" SEWER FORCE MAIN

EXISTING 1080" SEWER FORCE MAIN

EXISTING 1092" SEWER FORCE MAIN

EXISTING 1104" SEWER FORCE MAIN

EXISTING 1116" SEWER FORCE MAIN

EXISTING 1128" SEWER FORCE MAIN

EXISTING 1140" SEWER FORCE MAIN

EXISTING 1152" SEWER FORCE MAIN

EXISTING 1164" SEWER FORCE MAIN

EXISTING 1176" SEWER FORCE MAIN

EXISTING 1188" SEWER FORCE MAIN

EXISTING 1200" SEWER FORCE MAIN

EXISTING 1212" SEWER FORCE MAIN

EXISTING 1224" SEWER FORCE MAIN

EXISTING 1236" SEWER FORCE MAIN

EXISTING 1248" SEWER FORCE MAIN

EXISTING 1260" SEWER FORCE MAIN

EXISTING 1272" SEWER FORCE MAIN

EXISTING 1284" SEWER FORCE MAIN

EXISTING 1296" SEWER FORCE MAIN

EXISTING 1308" SEWER FORCE MAIN

EXISTING 1320" SEWER FORCE MAIN

EXISTING 1332" SEWER FORCE MAIN

EXISTING 1344" SEWER FORCE MAIN

EXISTING 1356" SEWER FORCE MAIN

EXISTING 1368" SEWER FORCE MAIN

EXISTING 1380" SEWER FORCE MAIN

EXISTING 1392" SEWER FORCE MAIN

EXISTING 1404" SEWER FORCE MAIN

EXISTING 1416" SEWER FORCE MAIN

EXISTING 1428" SEWER FORCE MAIN

EXISTING 1440" SEWER FORCE MAIN

EXISTING 1452" SEWER FORCE MAIN

EXISTING 1464" SEWER FORCE MAIN

EXISTING 1476" SEWER FORCE MAIN

EXISTING 1488" SEWER FORCE MAIN

EXISTING 1500" SEWER FORCE MAIN

EXISTING 1512" SEWER FORCE MAIN

EXISTING 1524" SEWER FORCE MAIN

EXISTING 1536" SEWER FORCE MAIN

EXISTING 1548" SEWER FORCE MAIN

EXISTING 1560" SEWER FORCE MAIN

EXISTING 1572" SEWER FORCE MAIN

EXISTING 1584" SEWER FORCE MAIN

EXISTING 1596" SEWER FORCE MAIN

EXISTING 1608" SEWER FORCE MAIN

EXISTING 1620" SEWER FORCE MAIN

EXISTING 1632" SEWER FORCE MAIN

EXISTING 1644" SEWER FORCE MAIN

EXISTING 1656" SEWER FORCE MAIN

EXISTING 1668" SEWER FORCE MAIN

EXISTING 1680" SEWER FORCE MAIN

EXISTING 1692" SEWER FORCE MAIN

EXISTING 1704" SEWER FORCE MAIN

EXISTING 1716" SEWER FORCE MAIN

EXISTING 1728" SEWER FORCE MAIN

EXISTING 1740" SEWER FORCE MAIN

EXISTING 1752" SEWER FORCE MAIN

EXISTING 1764" SEWER FORCE MAIN

EXISTING 1776" SEWER FORCE MAIN

EXISTING 1788" SEWER FORCE MAIN

EXISTING 1800" SEWER FORCE MAIN

EXISTING 1812" SEWER FORCE MAIN

EXISTING 1824" SEWER FORCE MAIN

EXISTING 1836" SEWER FORCE MAIN

EXISTING 1848" SEWER FORCE MAIN

EXISTING 1860" SEWER FORCE MAIN

EXISTING 1872" SEWER FORCE MAIN

EXISTING 1884" SEWER FORCE MAIN

EXISTING 1896" SEWER FORCE MAIN

EXISTING 1908" SEWER FORCE MAIN

EXISTING 1920" SEWER FORCE MAIN

EXISTING 1932" SEWER FORCE MAIN

EXISTING 1944" SEWER FORCE MAIN

EXISTING 1956" SEWER FORCE MAIN

EXISTING 1968" SEWER FORCE MAIN

EXISTING 1980" SEWER FORCE MAIN

EXISTING 1992" SEWER FORCE MAIN

EXISTING 2004" SEWER FORCE MAIN

EXISTING 2016" SEWER FORCE MAIN

EXISTING 2028" SEWER FORCE MAIN

EXISTING 2040" SEWER FORCE MAIN

EXISTING 2052" SEWER FORCE MAIN

EXISTING 2064" SEWER FORCE MAIN

EXISTING 2076" SEWER FORCE MAIN

EXISTING 2088" SEWER FORCE MAIN

EXISTING 2100" SEWER FORCE MAIN

EXISTING 2112" SEWER FORCE MAIN

EXISTING 2124" SEWER FORCE MAIN

EXISTING 2136" SEWER FORCE MAIN

EXISTING 2148" SEWER FORCE MAIN

EXISTING 2160" SEWER FORCE MAIN

EXISTING 2172" SEWER FORCE MAIN

EXISTING 2184" SEWER FORCE MAIN

EXISTING 2196" SEWER FORCE MAIN

EXISTING 2208" SEWER FORCE MAIN

EXISTING 2220" SEWER FORCE MAIN

EXISTING 2232" SEWER FORCE MAIN

EXISTING 2244" SEWER FORCE MAIN

EXISTING 2256" SEWER FORCE MAIN

EXISTING 2268" SEWER FORCE MAIN

EXISTING 2280" SEWER FORCE MAIN

EXISTING 2292" SEWER FORCE MAIN

EXISTING 2304" SEWER FORCE MAIN

EXISTING 2316" SEWER FORCE MAIN

EXISTING 2328" SEWER FORCE MAIN

EXISTING 2340" SEWER FORCE MAIN

EXISTING 2352" SEWER FORCE MAIN

EXISTING 2364" SEWER FORCE MAIN

EXISTING 2376" SEWER FORCE MAIN

EXISTING 2388" SEWER FORCE MAIN

EXISTING 2400" SEWER FORCE MAIN

EXISTING 2412" SEWER FORCE MAIN

EXISTING 2424" SEWER FORCE MAIN

EXISTING 2436" SEWER FORCE MAIN

EXISTING 2448" SEWER FORCE MAIN

EXISTING 2460" SEWER FORCE MAIN

EXISTING 2472" SEWER FORCE MAIN

EXISTING 2484" SEWER FORCE MAIN

EXISTING 2496" SEWER FORCE MAIN

EXISTING 2508" SEWER FORCE MAIN

EXISTING 2520" SEWER FORCE MAIN

EXISTING 2532" SEWER FORCE MAIN

EXISTING 2544" SEWER FORCE MAIN

EXISTING 2556" SEWER FORCE MAIN

EXISTING 2568" SEWER FORCE MAIN

EXISTING 2580" SEWER FORCE MAIN

EXISTING 2592" SEWER FORCE MAIN

EXISTING 2604" SEWER FORCE MAIN

EXISTING 2616" SEWER FORCE MAIN

EXISTING 2628" SEWER FORCE MAIN

EXISTING 2640" SEWER FORCE MAIN

EXISTING 2652" SEWER FORCE MAIN

EXISTING 2664" SEWER FORCE MAIN

EXISTING 2676" SEWER FORCE MAIN

EXISTING 2688" SEWER FORCE MAIN

EXISTING 2700" SEWER FORCE MAIN

EXISTING 2712" SEWER FORCE MAIN

EXISTING 2724" SEWER FORCE MAIN

EXISTING 2736" SEWER FORCE MAIN

EXISTING 2748" SEWER FORCE MAIN

EXISTING 2760" SEWER FORCE MAIN

EXISTING 2772" SEWER FORCE MAIN

EXISTING 2784" SEWER FORCE MAIN

EXISTING 2796" SEWER FORCE MAIN

EXISTING 2808" SEWER FORCE MAIN

EXISTING 2820" SEWER FORCE MAIN

EXISTING 2832" SEWER FORCE MAIN

EXISTING 2844" SEWER FORCE MAIN

EXISTING 2856" SEWER FORCE MAIN

EXISTING 2868" SEWER FORCE MAIN

EXISTING 2880" SEWER FORCE MAIN

EXISTING 2892" SEWER FORCE MAIN

EXISTING 2904" SEWER FORCE MAIN

EXISTING 2916" SEWER FORCE MAIN

EXISTING 2928" SEWER FORCE MAIN

EXISTING 2940" SEWER FORCE MAIN

EXISTING 2952" SEWER FORCE MAIN

EXISTING 2964" SEWER FORCE MAIN

EXISTING 2976" SEWER FORCE MAIN

EXISTING 2988" SEWER FORCE MAIN

EXISTING 3000" SEWER FORCE MAIN

